Vmag™

12 EXCLUSIVE VIDEOS TOTALLY FREE

VOL. 31
NO. 3

ALL STACKED, ALL 100% NATURAL

Voluptuous®

THE SCORE GROUP®

Violeta Crush

Mia Thonson

Bhiankha

Charlotte Queen

25 Real Racks

H-cup Covergirl Marina drops her top

3 BIG DEBUTS

Nathalia Correa

Mya Blair

17 girls suck their own nips!

Maserati

Boob play & XXX

VOLUPTUOUS.COM

All models are at least 18 years old
SALE TO MINORS IS FORBIDDEN

Vmag™ CONTENTS

VOLUME 31, NUMBER 3

DEPARTMENTS

6 **V-MAIL**
A place for readers' comments.

22 **V-SPOT**
An interview with Rachael C., plus all about our new clips website.

FEATURE

54 **SELF-SUCKING SPECIAL**
Eight pages, 17 girls who love to make love to their own nipples.

PICTORIALS

12 **MARINA DEBUT**

23 **DARIA**

30 **VIOLETA CRUSH DEBUT**

36 **NATHALIA CORREA XXX**

44 **MYA BLAIR XXX**

65 **MIA THONSON DEBUT**

72 **CHARLOTTE QUEEN**

78 **BHIANKHA**

88 **MASERATI XXX**

NOTICE: THIS IS ADULT MATERIAL

All of the performers/models, and all of the characters that they portray, were over 18 years of age at the time of the photography. The content is inappropriate for minors and appropriate care should be taken to ensure that it is not viewed by anyone under 18 years of age.

Voluptuous (ISSN #1087-7657) is published four times a year. Subscriptions (4 issues): $39.95 in the USA and $59.95 (U.S. funds only) in Canada. Published by The SCORE Group, PO Box 558150, Miami, FL 33255-8150. Periodicals postage paid at Miami, FL and additional mailing offices. POSTMASTER: Please send address changes to: Voluptuous, PO Box 558150, Miami, FL 33255-8150.

A SCENE-BY-SCENE GUIDE TO THIS ISSUE'S BONUS VIDEOS

This issue comes with 12 full-length bonus videos. They are absolutely free and can be played on your PC, laptop, Mac, smart phone or tablet. **WE WILL NEVER ASK FOR YOUR EMAIL, CREDIT CARD OR PERSONAL INFORMATION.**

You also get a free digital version of the entire issue so you can take *Vmag* anywhere you go on your smart phone, PC, Mac or tablet.

Here are the highlights of this issue's bonus scenes.

In the video version of her pictorial of this issue, beautiful brunette Daria climbs onto a massage table and oils her big, natural boobs. She gets so turned on that she has to play with her very wet pussy.

Mya Blair is a girl-next-door. She's also a freak who gags on super-stud JMac's huge cock then takes his rod up her ass. She loves the pounding he gives her.

Latina Bhiankha tries on sexy clothing for you then gets un-dressed, pulls on her long, thick nipples, sucks them hard, oils her body and squirts streams of breast milk that drip down her body all the way to her pussy.

Maserati, the legendary black 'n' stacked babe with a huge, full rack that dominates her chest, makes a giant cock disappear in her tight pussy then gets her pretty face absolutely glazed. This is the video of her pictorial in this issue.

In her porn cherry-breaker, short 'n' stacked Lauren Hill wraps her tits around a guy's cock while sucking it at the same time. After fucking in a bunch of positions, she gets her massive boobs glazed.

Sultry Kim Beltran, wearing a red bra and panties, stockings and heels, sucks and fucks on-camera for the first time. She's very impressive, swallowing the cock down to the balls, eagerly getting her tits fucked and taking every inch of dick her stud can give her.

Mega-stacked blonde Kira Liv gets her M-cup boobs oiled and massaged by a very lucky pair of hands. This dick-hardening tit show must be seen to be believed.

Cute, young K-cup Latina Angie Bravo sucks and fucks cock on-camera for the first time. She throats the cock, and there's plenty of tit-play too. After the guy fucks her pussy, he cums on her tits and Angie licks it up.

Beautiful blonde Charlotte Queen strips out of a sheer, color-ful dress to show off her curvy body then lies back and fucks her pussy with a toy.

Brunette cutie Melissa Long, tits pouring out of her tight top, shows you her beautiful tits and ass before rubbing one out.

Plumper Sarah Rae, one of the greatest self-suckers ever, plants a lip-lock on her nipples while playing with her hairy pussy.

Slim 'n' busty Violetta drools on a cock and sucks it hands-free. She holds the balls in one hand while the cock fucks her mouth, hitting the back of her throat, and she drools onto her chest. And that's before the pussy-pounding.

HERE'S YOUR BONUS CODE!

1. Go to scoremag.com/V03103 **2.** Enter your access code. **3.** Enjoy the scenes!

U144966

Code may be used 10 times and expires six months after this issue's on-sale date.

THE PERFECT PAIR, THE PERFECT PAIRING

KATIE ROSE

KIRA CLARK

Get 4 issues of Vmag + 4 issues of SCORE plus 8 free bonus DVDs for only $79.95.

That's $20 OFF the regular price!

- Get a new big-tit magazine every 45 days
- Receive your mag before it's available at newsstands
- Get 15% OFF all TSG movies and magazines
- Get FREE SHIPPING on movie orders of $25 or more*

Or get the mags only for $59.95

U.S. & CANADA:
1-800-421-0760

WORLDWIDE:
+01-305-662-5959

EMAIL:
subscriptions@scoregroup.com

MAIL TO:
The SCORE Group,
Dept. VO3103, P.O. Box 558150,
Miami, FL 33255-8150

❑ **Sign me up for 4 issues of *Vmag*, *SCORE* and the bonus DVDs for only $79.95**
❑ **Sign me up for 4 issues of *Vmag* and *SCORE* for only $59.95**

Price is for U.S. subscribers only. All other countries, send $99.95 USD for 8 issues for the magazines only; $119.95 for 8 issues plus the bonus DVDs. Please allow 4-to-8 weeks for delivery of your first issue. All magazines will arrive in a discreet envelope to protect your privacy. By signing below, you certify that you are at least 18 years old. We accept checks and money orders in US Dollars; or cash, bills or bank notes in US Dollars, £ sterling, €Euros, and Canadian Dollars. Credit card orders must provide the exact billing address if different from mailing address. Subscriber discounts cannot be applied to future magazine subscriptions and some additional restrictions may apply. ***Free shipping offer available to U.S. subscribers only on movie purchases of $25 or more.** Discounts and free shipping offers cannot be combined with other discount offers and may be revoked at any time at the sole discretion of The SCORE Group.

PLEASE INDICATE: ❑ *NEW* ❑ *RENEWAL*

All special offers are non-transferable and are applicable as long as your subscription remains current.

PAYMENT METHOD: ❑ CHECK ❑ CASH ❑ MONEY ORDER ❑ MC/ACCESS/EUROCARD
❑ VISA ❑ DISCOVER/NOVUS ❑ AMEX ❑ MAESTRO ❑ JCB ❑ DINERS CLUB ❑ UNION PAY

CARD # _____ EXP. _____

PROVIDE SECURITY CODE: (LAST 3 DIGITS ABOVE SIGNATURE) _____

AMEX CARDHOLDERS (ENTER THE 4 DIGITS ABOVE CARD #) _____

NAME _____ AGE _____

CUSTOMER ID # _____ EMAIL _____

ADDRESS _____ CITY _____ STATE/COUNTRY _____

ZIP/POSTAL CODE _____ SIGNATURE _____

CREDIT CARD ORDERS WILL NOT BE PROCESSED WITHOUT A SIGNATURE AND SECURITY CODE

V03103

V mail

SEND YOUR LETTERS TO:
V-Mail, P.O. Box 558150,
Miami, Florida 33255-8150 USA
EMAIL: voluptuous@scoregroup.com

ALEXYA: ONE OF THE GREATEST V-GIRLS EVER

Dear *Voluptuous*,

To say Alexya (Vol. 31 No. 2) is one of the best ladies *Voluptuous* has ever featured would be one of the biggest understatements ever. Thank goodness you got her back, and please tell me there's more to come.–M.L., via email

Dear M.L.: There's more to come, but if you don't feel like waiting, you can see Alexya in Vol. 33 No. 1 of SCORE, *available on page 21, or in the movie* Tits For The Taking 2, *available on page 99.*

WHEN HUGE TITS COLLIDE: NICOLE COLINA & LAUREN HILL

Dear *Voluptuous*,

I love the thrilling, erotically charged photos of incredible lezzie lust to jerk off to featuring the hugely breasted, highly hedonistic Lauren Hill and very naughty, slutty Nicole Colina (Vol. 31 No. 2). They seemed to hit it off immediately, having an unquenchable lust for exploring and pleasuring each other's huge, hanging hooters and wet pussies. I hope they will become more than close friends in private. Only one criticism, and that's that there was just not enough torrid tongue swapping, but otherwise, five stars.

I have to give my vote to Kira Liv as the best newcomer due to her striking European beauty, mouth-watering melons and petite, tight pussy, and not least of all, her love of Latex and in going to Deutsche fetish clubs. If she were my girl, I would make it my mission to get lots of adoring men to worship her breasts at numerous soirees with loads of spunk shooting all over her big tits. Just awesome.–Scorpio, via email

Dear Scorpio: If you thought the photos were great, then make sure you check out the video version of Lauren and Nicole going tit-to-tit and more in the movie Chubby & Fucked 4, *available on page 99. Another way to see it is at* XLGirls.com, *especially with this issue's special offer on page 9.*

It's obvious from this photo that the great Alexya loves her tits as much as we do.

GIVE HIM CREDIT. HE TRIED TO LOOK AT KIRA'S EYES

Dear *Voluptuous*,

Kira Liv (Vol. 31 No. 2) has amazing tits and beautiful eyes (although it's hard to take your eyes away from those magnificent boobies). Kira, please let The SCORE Group's cameras capture the beauty and excitement as you suck a man's cock and allow him to fuck you. I need to see that. Kira is absolutely stunning.

I was in a custom shop with my girlfriend a few years ago. While waiting for her fitting, I saw a bra on the rack that was 36N. I just wondered what a woman who fit that bra would look like. Well, essentially, now I know... and she's absolutely perfect.–Name withheld, via email

Dear Reader: For the record, Kira stuffs her tits into 30M bras, but we get your

Nicole Colina (left) and Lauren Hill look different but have much in common.

Be honest: Are you looking at Kira's beautiful eyes or her massive tits?

THE NEXT ISSUE OF V-MAG...

Will be cover-dated Vol. 31 No. 4 and go on-sale June 3, 2025 wherever you buy men's magazines. Or get the digital edition three weeks earlier at www.eBoobStore.com.

Vmag
VOL. 31 NO. 3 ™

PUBLISHED BY THE SCORE GROUP

MIKE FEDERICI
director of print operations
DAVE ROSENBAUM *editor*
MARY CECCARELLI *art director*
ELLIOT JAMES *associate editor*

PRODUCTION

ANDRES BASTIDAS
network systems manager

CUSTOMER SERVICE AND SUBSCRIPTIONS

For inquiries regarding existing *VOLUPTUOUS* subscriptions, please write to:
***VOLUPTUOUS* Customer Service**
P.O. Box 558150, Miami, FL 33255-8150 USA
For 24-Hour Credit Card Orders:
Phone: 305-662-5959 Fax: 305-662-5952
Email: cservice@scoregroup.com

DIRECT SALES

RICH HOMANN
Email: homannr@scoregroup.com
Phone: 305-662-5959, ext. 2005

CIRCULATION

NORTH AMERICAN DISTRIBUTION

COMAG MARKETING GROUP
Phone: 609-524-1800 Fax: 609-524-1629

ADRIAL MARRA *account executive*

ANN MARIE BARRERA *international sales*

UK EDITION

SEYMOUR DISTRIBUTION LTD

ROBERT SMITH *account manager*

2 East Poultry Avenue

London, EC1A 9PT

Tel No: 020 7429 4000

point. By the way, the video version of Kira's pictorial in Vol. 31 No. 2, in which she oils her massive, creamy naturals and gets them massaged by a lucky guy, is in the movie Voluptuous Naturals 2, *available on page 99.*

WHAT? HE WANTS TO SEE RACHAEL SUCKING WHAT?

Dear *Voluptuous*,

I have an idea for Rachael C. (Vol. 30 No. 4) that will absolutely blow your minds. Rachael said her breasts are big and heavy, and now that she gained all her vanity pounds, she has to wear specialty bras because bras off the rack don't fit. She also said she loves how big and juicy they look in a bra, so I got to thinking about other great English dolls who came before her in the wonderful land of *Voluptuous* and came up with a wonderful idea for her to try to recreate.

Remember when the great Katie Thornton did the best schoolgirl scene ever in *Busty School Girls*? I am so happy to have that movie on DVD because that scene cannot be done by anyone any better than what Katie delivered. I would absolutely love to see the little lady with the historic growth spurt do a recreation of Katie's schoolgirl outfit. Rachael could just suck on a classic lollipop. I have seen other British girls recreate the lollipop scene, such as Kellie Garnett in *Stacked & Packed 6*.–M.G., Chicago, Illinois

We have an exclusive interview with Rachael C. on page 22 of this issue.

THANKS, BUDDY, BUT WE GET THE PICTURE

Dear *Voluptuous*,

You should see me (or maybe you shouldn't!) going to town with one of your mags. Gazing at a photo, I'll start kissing her asshole or pussy, work my way up to her belly button then her nipples and lips. I'll start licking the pictures harder as my voice gets higher and my hand is frantically rubbing my stiff dick with tissues, and then… should I cum on her picture (sexy!) or come right into the tissues (more realistic).–M.Z., via email

HE CAN'T FUCK MILLY, SO JMAC DID IT FOR HIM

Dear *Voluptuous*,

I can only imagine what it's like to make love to the gorgeous Milly Marks (Vol. 31 No. 2), so I guess I'll

The records required by 18 USC 2257 and associated regulations with respect to this product (and all graphicalmaterials associated therewith) are kept at the office of the Publisher at the following location: Custodian of Records,The SCORE Group, a division of Quad Int'l., Incorporated, 5001 S.W. 74 Court, Suite 200, Miami, FL 33155.

Retail price: USA: $11.99; Canada: $12.99; UK: £6.99. Bonus Edition: USA: $15.99; Canada: $17.99. This is Vol. 31 No. 3 (on-sale March 4, 2025). © 2025 by The SCORE Group and Quad Int'l., Incorporated, all rights reserved. Republishing in whole or in part, including, but not limited to, any electronic media, is expressly forbidden except with written permission of The SCORE Group. Naughty Neighbors®, Leg Sex®, 40Something®, Voluptuous® and SCORE® are registered trademarks of The SCORE Group and Quad Int'l., Incorporated. All persons depicted herein were at least 18 years of age at the time of the photography. Editorial Office: P.O. Box 558150, Miami, FL 33255-8150. Publisher disclaims all responsibility to return unsolicited material, and all rights inmaterials published vest in The SCORE Group and Voluptuous. Letters are assumed to be for publication, unless otherwise endorsed, and may be edited. This periodical is sold subject to thefollowing conditions: it shall not be lent, resold, hired out or otherwise disposed of in a mutilated condition or in an unauthorized cover by way of Trade, except at the full retail price, or affixed to or as a part of any publication or advertising, literary or pictorial matter whatsoever, without the express written consent of the publisher. Any similarity between an individual person or people depicted in the fiction or artwork in this magazine and any real person or people is purely coincidental and is not intended as a representation of any particular individual or class of people. PRINTED IN CANADA

ATTENTION: Vmag SUBSCRIBERS ARE YOU MOVING? TELL US QUICKLY!

The U.S. Post Office only forwards periodicals-rate mail for 60 days, so we must have your new address within three weeks of your move to guarantee that you'll get all your issues. We cannot be held responsible for non-delivery of issues due to your address change.

MAIL TO:
Voluptuous Change of Address
P.O. Box 558150
Miami, FL 33255-8150 USA
Please include your mailing label or a legible copy.
email: cservice@scoregroup.com

Milly Marks enjoys sucking her nipples and getting fucked by a big cock.

have to live vicariously through JMac who is the luckiest son of a gun on the planet. Thanks to JMac for doing to Milly what we all would have done, namely grabbing her tits, tugging on her nipples, licking and fucking her tits and fucking her in so many positions. I probably would have cum on her tits instead of her face, but kudos to JMac for shooting such a huge load that it dripped off her face and onto her beautiful tits. Classic.–Zach, via email

HERE'S ANOTHER GUY WHO'S LOOKING AT EYES!

Dear *Voluptuous*,

I do not believe anyone can match Joana's record of constantly giving us

Joana Bliss has been gracing us with her bosomy beauty for over 20 years.

Fuckin' amazin'. Fuckin' amazin' offer.

Get SCORELAND and XLGIRLS.COM, the two greatest big-tit websites ever, for only

$13.33/month*

That's a whopping 77% savings off the regular monthly price.

VIP OFFER

Nicole Colina at XLGirls.com

Holly Garner at SCORELAND.com

Visit **scorevip.com/V0V31N3**

*Price based on a 6-month subscription

Some people can sing. Some people can dance. And some people can play the guitar.

MODELS WANTED

Sarah Rae can suck her own nipples. Ladies, if you can too, you can be a V-Girl.

Not every girl can be a V-Girl, but here's a great way to see if you can. First take off your top. Then take off your bra. Then see if you can lift a nipple to your mouth and suck it. Even better, suck it hands-free. Even better, suck both nips at the same time. And once you've passed that simple test, call our studio, toll-free in the U.S. and Canada, at 1-877-726-7335 (elsewhere, call +1-305-662-5959) and tell our recruiter, "I've got what it takes and want to be a V-Girl!" Live the fantasy. Do something those non-self-suckers out there can't do.

VisitBeASCOREModel.com

fantastic shows. Whoever talked Joana (Vol. 31 No. 2) into getting naked for us perverts for the first time needs a reward. What a babe! So many greats end up being flashes in the pan, but she's had great staying power. All we boob men owe her a huge thank you for staying with it and enjoying it, which she clearly does.

I was just looking at a Joana photo shoot from 2004 and remembered again that the one thing that has set her apart from many others with equally spectacular bodies is her beautiful eyes. Beautiful girl.–B.H., via email

Nathalia Correa has added to the bounty of mega-stacked South Americans.

NATHALIA CORREA: SHORT 'N' BUSTY IS A MUSTY

Dear *Voluptuous*,

Newcomer Nathalia (Vol. 31 No. 2) is beautiful and amazing. Her boob-to-body ratio must be right up there with the greatest ever. She likes basketball and volleyball and her boobs are a similar size. I would rather watch her watch a game than the game itself. 4'11" and a K-cup tits…wow! I always say short and busty is a musty, and, damn, she fits the bill in spades. Please bring back Nathalia and as many short 'n' stacked babes you can find. Love the bounty of stacked Latinas these days.–Name withheld, via email

Dear Reader: You'll be happy to know that Nathalia returns to fuck later in this issue. You can also watch her in solo action in the movie Full-Figured Foxes 5, *available on page 99.*

BARGAIN BASEMENT DVD SALE!

ONLY $8.95 EACH!

DON'T MISS THIS SALE!

PIX1324D

NN2701X

PIX407D

PIX752D

PIX1089D

PIX1114D

VD406D

Big tits MILFs, amateurs & more!

PIX1151D

PIX1235D

PIX1323D

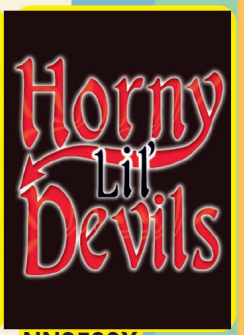

NN2503X

SC3003X

VD94D

VD221D

PIX1166D

VD433D

VD478D

Don't delay! Inventory is extremely limited!

Prices as low as 73% OFF!

VD556D

VD560D

VO2801X

Call now! 1-800-421-0760 in the U.S. & Canada, +1-305-662-5959 everywhere else

Mail to: The SCORE Group, Dept. VO3103, P.O. Box 558150, Miami, FL 33255-8150 USA

- ❑ PIX1324D
- ❑ NN2701X
- ❑ PIX407D
- ❑ PIX752D
- ❑ PIX1089D
- ❑ PIX1114D
- ❑ VD406D
- ❑ PIX1151D
- ❑ PIX1235D
- ❑ PIX1323D
- ❑ NN2503X
- ❑ SC3003X
- ❑ VD94D
- ❑ VD221D
- ❑ PIX1166D
- ❑ VD433D
- ❑ VD478D
- ❑ VD556D
- ❑ VD560D
- ❑ VO2801X

S&H: Priority: $14 for 1-2 DVDs; $20 for 3 to 12 DVDs; $26 for 13 to 36 DVDs. Delivery within 2-3 days. We accept payment in cash, credit cards, checks, and money orders payable to The SCORE Group. Florida residents add 7% sales tax. Video sales are final. By ordering, you certify you are at least 18 years old.

Payment: ☐Cash ☐Check ☐Money/Postal Order ☐MasterCard/Access/Eurocard/Cirrus ☐VISA/Plus ☐AmEx ☐Discover/Novus ☐Maestro ☐JCB ☐Diners Club ☐Union Pay

Name_____Age____

Card #_____Exp._____Security code_____

American Express (4 digits above card #)_____

Address_____City_____

Country_____Zip/Postal Code_____

Phone/Email Required_____

Signature Required_____VO3103

Marina

THIS NEW UKRAINIAN H-CUPPER HAS IT ALL.

"I like to dress sexy in clothing that makes my breasts and my body stand out. I like the attention," said Marina, a stacked beauty from Ukraine who's going to be getting a lot more attention now that she's a V-Girl. "To be a model is perfect for me. Demmy Blaze is my friend, and see what she has accomplished." One thing Demmy has accomplished: getting lots of guys to cum to her tits. Marina has the body to do that too.

Marina can self-suck her tits. That's definitely a skill, one that 17 more girls show off in our special pictorial later in this issue. "I feel very fortunate to have such breasts as mine," Marina said. "They are my treasures. To be a model is a great experience for me, so I seized the opportunity. I like to read what fans write about me." Hopefully, she'll have an open mind because we're guessing that you're going to write about how you jacked off and blasted your load all over her tits.

Marina enjoys working out and taking her dog for long walks. She'd like to fly into outer space, and she already has us ready for blast off. "I am a good dancer," she said when we asked her if she has any special skills (other than sucking her nipples, of course). Her super powers on-camera are obvious. She likes to model in and wear soft, lacy bras and glamorous lingerie and dresses. We prefer her naked. She's into girls and guys. She says the funniest pickup line a guy has ever said to her was, "You're the most beautiful girl I've ever seen." Nothing funny about that. It's true.

BARE FACTS

Marina

Birthday: January 20
Height: 5′8 **Weight:** 158 lbs.
Measurements: 42-32-42
Bra size: 34H
Born & Lives: Ukraine
Movie: *SCORE All Natural* (X-Rated and available on page 99). More videos are available in the members area of Scoreland.com.

BACK ISSUES OF THE BEST MAGS AROUND

SUPER-STACKED GIRL-GIRL

VOL. 31 NO. 2–Nicole Colina and Lauren Hill go tit-to-tit. 20 years of Joana Bliss special. Newcomer Nathalia & Kira Liv have giant tits.

NICOLE COLINA'S FIRST XXX

VOL. 31 NO. 1–All-time great Holly Garner and Molly Evans go tit-to-tit. Demora gets her boobs massaged. Nicole Colina fucks.

HOLLY'S 1ST HARDCORE

VOL. 30 NO. 4–Holly Garner breaks her hardcore cherry. Huge-breasted Nicole Colina, curvy Lizzie Bakery & Rhea debut.

VIOLETTA'S FIRST ANAL

VOL. 30 NO. 3–Sofia Deluxe fucks on-camera for the first time. Beautiful Violetta takes a cock up her ass. Brand-new Alexya pics.

THREE-GIRL TIT-SUCKING

VOL. 30 NO. 2–Charlotte Queen, Violetta and huge-breasted Lauren debut. Katie Rose, Kira Clark and Molly Evans suck each other's tits.

ANGIE BRAVO'S XXX DEBUT

VOL. 30 NO. 1–Kira Liv debuts with her huge, creamy boobs, and you have to see her. Angie Bravo breaks her hardcore cherry.

RACHAEL'S GROWTH SPURT

VOL. 29 NO. 5–Rachael C.'s tits are three times bigger than they were before. Three big debuts, including a super-busty MILF.

JOANA BLISS FUCKS AGAIN

VOL. 29 NO. 4–Kira Clark debuts with her incredible hangers. Katie Rose returns. She has great hangers, too! Joana Bliss fucks again.

ISA & ANGIE TIT-TO-TIT

VOL. 29 NO. 3–Latinas Isa Gomez and Angie Bravo tit-to-tit. Crystal Chase & Kim Beltran debut. Ashley Sage Ellison special.

TIT-FUCKING SPECIAL

VOL. 29 NO. 2–13 girls get their racks fucked and glazed. Holly Garner and Demmy Blaze get their first tit massages. Three debuts.

JOANA'S FIRST HARDCORE

VOL. 29 NO. 1–Joana Bliss's first hardcore. Oksana and Natasha Nice debut. New Cheryl Blossom and Molly Evans pictorials.

KITTY CUTE'S XXX DEBUT

VOL. 28 NO. 5–Kitty Cute's first hardcore. New Stacy Vandenberg pictorial. Pages and pages of photos of our best girls of 2021.

TEEN MOLLY EVANS DEBUTS

VOL. 28 NO. 4–18-year-old Molly Evans debuts. The greatest nipple self-suckers ever. Jenni Noble and Codi Vore in hardcore action.

FOUR STACKED DEBUTS

VOL. 28 NO. 3–Four big debuts, including spectacular newcomer Holly Garner. Plus, Helen Star, Amaya May & Natasha Sweet XXX.

DARIA GETS TIT-FUCKED

VOL. 28 NO. 2–First-ever double-sided centerfold features Dina Sahari & Lissa Hope. Daria's first tit-fuck. Alexya, Codi & Sha.

LAILA LUST ANAL

VOL. 28 NO. 1–The 2020 awards winners and runners-up. Laila Lust does anal in her first XXX. Suki Ski debuts. Vanessa Y.

BIGGEST TITS EVER SPECIAL

VOL. 27 NO. 5–HUGE! Biggest tits ever special with our bustiest girls. Lissa Hope and Christy Sparks XXX. Kim Velez is bustier.

5 BUSTY NATURALS DEBUT

VOL. 26 NO. 5–Loaded with debuts, including huge-titted teen Lissa Hope and covergirl Sigal Acon. Plus, Codi & Luna 3-way.

25TH ANNIVERSARY ISSUE

VOL. 26 NO. 4–The story of *Vmag*'s first 25 years in words and pics, many never-before-seen. 25 bonus videos.

BACK BY POPULAR DEMAND!

THICK 'N' CURVY SP370–Super-stacked Angie Bravo XXX; Kim Velez sucks her nips and gets off. Amber Stevens big-ass hardcore.

SCORE VOL. 33 NO. 2–A lucky guy gets to fuck two mega-titted babes. New Charlotte Queen photos. Blonde wife does anal.

SCORE VOL. 33 NO. 1–Nine pages of new Hall of Famers Kerry Marie, Terry Nova and Minka and brand-new photos of Alexya.

SCORE VOL. 32 NO. 4–Holly Garner makes her *SCORE* XXX debut, Korina Kova and her hourglass body, Hall of Fame finalists.

SCORE VOL. 32 NO. 3–Naturally stacked Charlotte Queen and Ashlyn Peaks debut. New Alexsis Faye and Stacy Vandenberg.

SCORE VOL. 32 NO. 2–Hitomi is the newest Hall of Famer, and we celebrate with an eight-page special. Plus, new Katie Rose pics.

SCORE VOL. 32 NO. 1–Young bikini babe Crystal Chase fucks. Kira Clark debut. Previously unpublished Sha Rizel pics.

SCORE VOL. 31 NO. 5–Holly Garner gets her tits out in a kitchen. Sigal goes sailing. Oksana and her beautiful tits.

SCORE VOL. 31 NO. 4–Slim 'n' naturally stacked Violetta's first XXX. Nyx Monroe has sex with a peeper. Casey Deluxe is bustier.

SCORE VOL. 31 NO. 3–10 pages of the greatest Boob Cruise pics. Crystal Chase's worldwide debut. Stacy Vandenberg returns.

SCORE VOL. 31 NO. 2–New pix of Holly Garner. Schoolgirl special. Natasha Nice hardcore. Katie Rose shows off her naturals.

SCORE VOL. 31 NO. 1–What could be Hitomi's final mag pictorial, first fucks, oiling and creaming and greatest growth spurts.

SCORE VOL. 30 NO. 5–Holly Garner and Nyx Monroe make their *SCORE* debuts. Special pictorial featuring greatest teens.

SCORE VOL. 30 NO. 4–Gala anniversary celebration featuring 30 greatest naturals, bikini babes, readers' wives & cosplay specials.

SCORE VOL. 30 NO. 3–Lorna Morgan's greatest photos. New Stacy Vandenberg. Latina Lucy Rodriguez debuts.

SCORE VOL. 30 NO. 2–Eight-page Merilyn Sakova special. Natural newcomer Bella Apont. Dominno returns. Boobs & beer.

All issues available in digital format at eBoobStore.com

MAIL TO: The SCORE Group (Dept. V03103), P.O. Box 558150, Miami, FL 33255-8150 USA

U.S.: $21 each, shipping included. **All other countries:** C$15/£9/€11 PLUS POSTAGE & PACKING: C$33/£21/€24 for one magazine; C$9/£7/€9 for each additional. International orders arrive in 10-14 days. 15% discount is applied to any CURRENT subscriber. Make check or money order payable to: The SCORE Group. We accept payment in cash (£, €, C$ Bank Notes or US $ Bank Notes), American Express travelers checks denominated in US funds or checks from a Canadian bank denominated in US $ (Canada Only). No coins. Sorry, no International personal cheques. FL residents add 7% sales tax. Credit card orders will be billed in $ at current exchange rate. We need credit card and mailing address if the two are different. International orders arrive by Priority Mail. Call for info on rush delivery. All sales are final. A damaged mag will only be exchanged for another of the same issue if reported within 30 days of receipt. The SCORE Group cannot be held responsible for Customs seizures. By ordering, you certify that you are at least 18 years old.

❑ **I AM A V-MAG SUBSCRIBER & SAVE 15% ON ALL ISSUES**

VOLUPTUOUS: ❑ VO31-02 ❑ VO31-01 ❑ VO30-04 ❑ VO30-03 ❑ VO30-02 ❑ VO30-01 ❑ VO29-05 ❑ VO29-04 ❑ VO29-03 ❑ VO29-02 ❑ VO29-01 ❑ VO28-05 ❑ VO28-04 ❑ VO28-03 ❑ VO28-02 ❑ VO28-01 ❑ VO27-05 ❑ VO26-05 ❑ VO26-04
SCORE: ❑ SC33-02 ❑ SC33-01 ❑ SC32-04 ❑ SC32-03 ❑ SC32-02 ❑ SC32-01 ❑ SC31-05 ❑ SC31-04 ❑ SC31-03 ❑ SC31-02 ❑ SC31-01 ❑ SC30-05 ❑ SC30-04 ❑ SC30-03 ❑ SC30-02 *THICK 'N' CURVY:* ❑ SP370

PAYMENT METHOD: ❑Check ❑Money Order ❑MasterCard/Access/Eurocard ❑VISA ❑American Express ❑Discover/Novus ❑Maestro ❑JCB ❑Diner's Club ❑Union Pay ❑Cash

Name_____ Age_____ Credit Card #_____ Expires_____

Please Provide Security Code (Last 3 Digits Above Signature)_____ AMEX Cardholders Enter The 4 Digits Above Card No. Here_____

Signature_____ Address_____ City_____

State/Country_____ Zip/Postal Code_____ Telephone/Email_____

CREDIT CARD ORDERS CANNOT BE PROCESSED WITHOUT SIGNATURE AND SECURITY CODE VO3103

TOLL-FREE U.S. & CAN.
1-800-421-0760

WORLDWIDE
+01-305-662-5959

INTERNET
www.eBoobStore.com

WE ACCEPT PAYMENTS IN U.S.$, C$, £ AND €

DIGITAL EDITIONS HAVE NO SHIPPING FEES

V SPOT

FRESH OFF THE RACKS!

BY DAVE ROSENBAUM

THEY JUST KEPT GROWING

Rachael C. had one of the greatest growth spurts ever.

When you're talking about the greatest natural, unaided boob growth spurts in history, Rachael C.'s has to be at or near the top of the list. Rachael always had nice tits. It's the reason one of her friends, SCORE Girl Katie Thornton, recommended that she send her test shots to The SCORE Group back in 2018. But she was a slim 'n' naturally stacked SCORE *Girl all the way: 38-26-36 body, DDD-cup tits. Very nice. But not* Voluptuous *nice.*

RACHAEL HAS GONE FROM SLIM 'N' STACKED *SCORE* GIRL TO CURVY V-GIRL.

Fast-forward nearly half a dozen years and this beautiful blonde from Newcastle, England, put on some weight, and almost all of it went to her chest. Her new measurements: 42-30-36. Her new bra size: H-cup. She's gone from impressive to bodacious, and that's why she made her Vmag *debut in Vol. 29 No. 5 and returned in Vol. 30 No. 4. Now let's get to know the girl behind the growth spurt.*

VMAG: Rachael, what is your breast history? Were you always busty?

Rachael: I was one of the bustiest girls in my neighborhood growing up, if not the bustiest, but I didn't start to develop until I was 14 or 15, so you could say I was a late developer. I caught up. And then I had another growth spurt a few years ago, so who knows? My boobs might still be growing. I hope so!

VMAG: Can you find bras your size in a store?

Rachael: My breasts are much too big to buy bras off the rack. And I always get push-up bras, not that I need them. I wear a bra most of the time. I kind of have to, whether it's a sports bra or my normal T-shirt bra. My breasts are so heavy. If I am wearing tops that would look stupid with a bra or maybe a dress that won't look right with a bra, I won't wear one. Why take away from the look? I think my breasts are a part of the whole look. But usually, I kind of have to wear a bra. I love how big and juicy they look in a bra, especially now that they're bigger.

VMAG: Do you usually dress to show off your chest?

Rachael: I get a lot of attention. If I

continued on page 64

SCORE FAME: A NEW PLACE TO MAKE MAGIC

It used to be that when you wanted to get personal with one of your favorite busty girls, your best bet was hoping she showed up at the local strip club. But times have changed. Instead of dancing, girls are posting their personal, homemade clips online. And the greatest place to connect with several V-Girls is at SCOREFame.com, our new clip store.

It's where you can see Codi Vore shaving her pussy, Demora giving a blow job in the woods, Erin Star smoking, Joana Bliss trying on her favorite bras, Roxanne Miller getting naughty in an airport and more. Clips start as low as $1.99 each, and there are no membership fees. Plus you get to support your favorite girl.

ERIN STAR LOVES DOING TIT TRICKS AT SCOREFAME.COM.

Daria

SHE KNOWS HOW TO TAKE CARE OF HERSELF.

Poor Daria. She opened a day spa but doesn't have any customers. Makes no sense. Who wouldn't want a massage from this sweet, stacked beauty? So since Daria has time on her hands, she gets on her table and gets hands-on with herself. You see, that's one of the advantages of having big tits: You always have something to play with. "I love how soft and warm my breasts feel," she said. "I see why men like them."

"I like to dress sexy when I go with my friends to clubs or a show," Daria said. "Sometimes I get too much attention, so I will match my clothing with the places we are going to. No one has recognized me yet. If we are going to a place with a lot of single guys, I will not put on a top that shows too much. It will cause too much commotion."

Daria is a sporty girl. If you saw her out and about, she'd probably be wearing jeans and high heels. She told us, "It's hard to tell in regular life that I'm a model. I don't dress like one." She says she gets excited by "massage, teasing and saying things like 'I'm going to do...(fill in the blank) with you.'" Okay, guys. Fill in the blank. What would you like to do with this Russian beauty?

BARE FACTS

Daria

Birthday: May 4
Height: 5′6″ **Weight:** 164 lbs.
Bra size: 34HH
Measurements: 42-30-36
Previous appearances: Vol. 28 No. 2, Vol. 27 No. 3 (with Jenni Noble) and more
Movies: *Voluptuous Naturals 2* and *Daria* (X-Rated and available on page 99). More at eBoob Store.com. A matching video of this pictorial is included with this issue.

Violeta Crush

YOU'RE DAMN RIGHT WE'RE CRUSHING ON THIS BEAUTY.

Sometimes it helps to know the right people. Take Violeta Crush. Like Marina, another newbie in this issue, she's friends with Demmy Blaze (if you're getting the idea that Demmy hangs out with a lot of busty girls, you're right). It was Demmy who put Violetta in touch with The SCORE Group. But here's a basic fact: If Violeta didn't have *that* body, it wouldn't matter who she knew.

Vmag
DEBUT

"I don't purposely wear anything to attract attention," Violeta said, "Whatever I wear, I attract attention." That's partly because girls as slim as Violeta usually don't have DDD-cup naturals. We debated whether we should feature her because she's not exactly voluptuous, but ultimately, we decided that you needed to see this girl. You needed to see her tits. Besides, why should *SCORE* Men have all the fun (she also debuts in Vol. 33 No. 3 of our sister mag)? So picture this: Violeta, Demmy and Marina walking down a street together.

BARE FACTS

Violeta Crush

Birthday: February 10
Height: 5′6″ **Weight:** 124 lbs.
Bra size: 34DDD
Measurements: 40-26-34
Born & Lives: Ukraine
Movies: *SCORE All Natural* (X-Rated and available on page 99). More videos are available in the members area of Scoreland.com.

Nathalia Correa

THE SUPER-STACKED COLOMBIAN NEWBIE DOES HER FIRST XXX.

"On normal days, I go out in loose clothing so that my breasts are barely noticeable, but on different occasions, like parties, I like to dress in tight clothing so that my breasts stick out," massively stacked K-cupper Nathalia told us. This was one of those days when she dressed to show off her tits, one of those days when she was looking to attract attention. She got it alright from, among many other peepers, Zack, who did what we would do when this newcomer offered her voluptuous body to him: He focused his attention on her tits, which overflowed his hands.

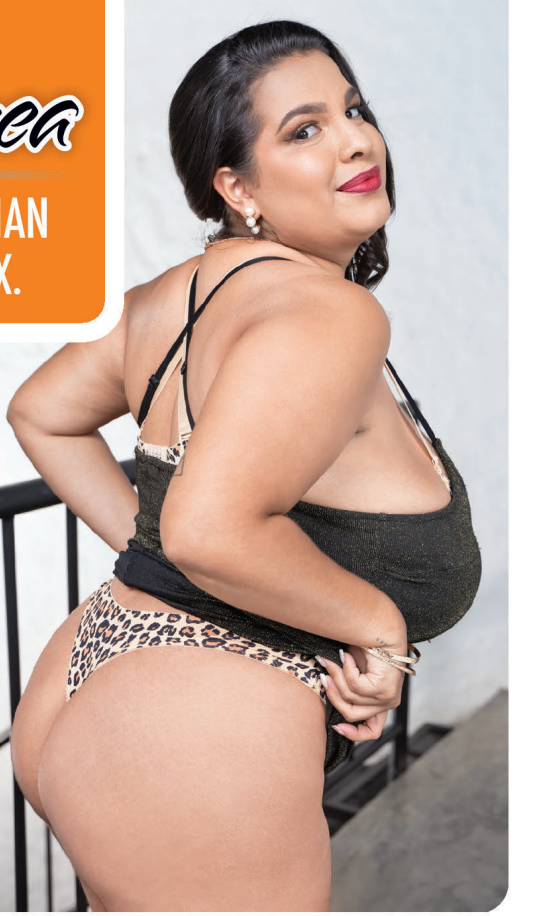

Short 'n' super-stacked (she's only five-feet tall) Nathalia told us she likes playing basketball and volleyball, and here, she shows us that she likes things that are attached to balls. Nathalia is only 22 years old, but she has the sex skills of a mature woman. She knows how to use her tits, wrapping them around the cock and even executing the always-exciting tit-fuck/blow job combo. It's a fuckin' miracle that Zack didn't shoot his load before he got around to sliding into her pussy. "It wasn't easy," he told us. "I had to keep thinking about this flattie I met the other day." Whatever works.

You

You

Nathalia likes getting down on all fours, ass up, tits mashed against the surface, while she gets fucked from behind. She once had sex on a bus. When she sucks cock, she likes to spit the cum onto her tits. Here, lucky Zack shoots his load on her tits. Good job, buddy.

BARE FACTS

Nathalia Correa

Birthday: August 26
Height: 5′ **Weight:** 168 lbs.
Bra size: 36K
Measurements: 46-32-46
Previous appearance: Vol. 31 No. 2 **Movies:** *Full-Figured Foxes 5* (X-Rated and available on page 99). More videos are available in the members area of XLGirls.com.

Mya Blair

SHE GETS HER MOUTH, PUSSY & ASS FILLED WITH COCK.

"I love attention," Mya said. "I love seeing the look in a guy's eyes when I am dressed in something hot and wearing fuck-me heels. I like to tease and see how worked up I can get a man." In this case, very worked up. The cock is already hard for Mya when she pulls it out. It's ready for her wet mouth, tight pussy and, as you're about to see, even-tighter butthole too. "I learned most of my skills from watching porn," she told us.

When it comes to cock, Mya is a down-to-earth girl. "I always say it's not how big but how you use it, but having more to work with does make that a bit easier," she said. "I prefer thickness to length, but as long as someone is average and can fuck at least decent, I'm pretty happy." In this case, the cock is huge, and Mya gets turned on by seeing how much she can get into her mouth. "I remember before I gave my first BJ, I was really nervous about not knowing what to do, so I watched porn and used what I saw to kinda teach myself. I guess it paid off. Guys say I'm real good at it."

BARE FACTS

Mya Blair

Birthday: June 9
Height: 5′8″ **Weight:** 174 lbs.
Bra size: 36DDD
Measurements: 42-32-42
Movies: *Thick 'n' Curvy 3, Full-Figured Foxes 5* and *Heavy Hangers 2* (X-Rated. Available on page 99). More at eBoobStore.com. A video of this scene is included with this issue. See page 3.

Vmag™
Mya Blair
VOLUME 31 NUMBER 3

"It's strange to watch my own scenes, but it's interesting to see what others see," Mya said. "I am very critical of myself, so I was mentally taking notes about things I can improve. The guy I was watching it with complained that I was teasing him. Kinda the point." But Mya is anything but a teaser. She's a pleaser, and eventually, she's going to give you what you want. In this case, the guy wanted her ass. Coincidentally, Mya wanted his cock in her ass. "I want to do a lot of sexual things. I'm sure I'll get around to doing most of them eventually." Anal, two guys, DP…we're glad she did them for us.

GIRLS WHO SUCK THEIR OWN NIPPLES

When there's no man around, these babes do it themselves!

It's a special skill. Not all girls can do it, but these girls can. Having big tits is a requirement, of course, and it helps if they're natural, but that's still not enough. The girl's tits must be pliable too, and there's another thing: She has to have the lust for sucking on her own nips.

DEMMY BLAZE

CAMI COOPER

BHIANKHA

ALY GUZMAN

ERIN STAR
SARAH RAE

“I’ve had guys nut the second I start sucking my nipples when we’re fucking.”

-JENNI NOBLE

HELEN STAR

How does a girl get good at self-sucking? "Practice," said Sarah Rae, one of the all-time champions of the art. The key, she says, "is to suck hard. I like to start sucking a little bit before the nipple. It helps me balance the weight." Some girls, like Helen Star, can self-suck both nipples at the same time. In the movie *Girls Who Suck Their Own Nipples*, available on page 99, Helen self-sucks hands-free while shaving her wet cunt.

Self-sucking one or both nipples hands-free is another special skill. Doing it while doing something else, like Gya Roberts is doing here, elevates the difficulty level. "It's important to suck hard," Gya said. "I suck my nipples like I suck a cock, like I am trying to squeeze all of the juice out of it. I like it a lot."

"I was so excited the first time I found out I could suck my own nipples."

-SHANIE GAVIRIA

MORE MAGAZINES:
SPICYMAGS.XYZ
XSAVA.XYZ
RHEA

MER

SHARA LOPEZ

"I really like to give myself pleasure," Shara said. "I prefer having a man suck my nipples, but if I am by myself, I like to suck my nipples while I am playing with my clit. It makes me cum harder." Mer told us that self-sucking her nips "turns me on and makes me want to cum." Interesting… self-sucking as foreplay to masturbation. "I started sucking my tits because I thought it was a cool thing to do that most girls can't do and also because it gets guys turned on, but then I realized how much I enjoy it," Rhea said. "It's almost like there's a nipple-clit connection." Would these girls lick their own clits if they could? Probably. But that's not the point. The point is that you can learn a lot about sucking nipples by watching a girl sucking her own. So study up.

STATEMENT OF OWNERSHIP, MANAGEMENT, AND CIRCULATION (Required by 39 USC 3685)

1. Publication Title: Voluptuous
2. Publication Number: 1087-7657
3. Filing Date: September 16, 2024
4. Issue Frequency: Quarterly
5. Number of Issues Published Annually: 4
6. Annual Subscription Price: $39.95
7. Complete Mailing Address of Known Office of Publication: 5001 S.W. 74 Court, Suite 200, Miami, Florida 33155-4453. Contact: Michael Federici. Telephone: (305) 662-5959
8. Complete Mailing Address of Headquarters or General Business Office of Publisher: Same
9. Full Names and Complete Mailing Addresses of Publisher, Editor and Managing Editor. Publisher: The SCORE Group, 5001 S.W. 74 Court, Suite 200, Miami, Florida 33155-4453. Editor: Dave Rosenbaum, 5001 S.W. 74 Court, Suite 200, Miami, Florida 33155-4453. Managing Editor: Michael Federici, 5001 S.W. 74 Court, Suite 200, Miami, Florida 33155-4453.
10. Owner: Quad Int'l., Incorporated, dba The SCORE Group, 5001 S.W. 74 Court, Suite 200, Miami, Florida 33155-4453. John Fox, 5001 S.W. 74 Court, Suite 200, Miami, Florida 33155-4453. Harvey Weinstein, 5001 S.W. 74 Court, Suite 200, Miami, Florida 33155-4453.
11. Known Bondholders, Mortgagees and Other Security Holders Owning or Holding 1% or More of Total Amount of Bonds, Mortgages, or Other Securities: None.
12. Tax Status (for completion by nonprofit organizations authorized to mail at nonprofit rates)
13. Publication Title: Voluptuous
14. Issue Date For Circ. Data: June 4, 2024
15. Extent and Nature of Circulation. Average No. Copies Each Issue During Preceding 12 Months; Actual No. Copies of Single Issue Published Nearest to Filing Date. A. Total No. Copies (net press run): 11,361; 10,923. B. Paid Circulation: (1) Mailed Outside-County Paid Subscriptions Stated on PS Form 3541: 755; 740. (2) Mailed In-County Paid Subscriptions Stated on PS Form 3541: 0; 0. (3) Paid Distribution Outside the Mails Including Sales Through Dealers and Carriers, Street Vendors, Counter Sales, and Other Paid Distribution Outside USPS: 4,691; 4,640. (4) Paid Distribution by Other Classes of Mail Through the USPS: 893; 793. C. Total Paid Distribution: 6,339; 6,173. D. Free or Nominal Rate Distribution: (1) Free or Nominal Rate Outside-County Copies Included on PS Form 3541: 7; 7. (2) Free or Nominal Rate In-County Copies Included on PS Form 3541: 0; 0. (3) Free or Nominal Rate Copies Mailed at Other Classes Through the USPS: 0; 0. (4) Free or Nominal Rate Distribution Outside the Mail: 0; 0. E. Total Free or Nominal Rate Distribution: 6; 6. F. Total Distribution: 6,346; 6,180. G. Copies not Distributed: 5,015; 4,743. H. Total: 11,361; 10,923. I. Percentage Paid: 99.89%; 99.89%.
16. Paid Electronic Copies: 0
17. Publication of Statement of Ownership will be printed in the Vol. 31 No. 3 issue of this publication.
18. Signature and Title of Editor, Publisher, Business Manager or Owner: Michael Federici, Managing Editor. Date: September 16, 2024

CALL NOW
833-820-7290
*At least 18 yrs of age. Credit Card Required. $1.69 per/min.
TIGHT TEENS
HOME ALONE

HOT SEXY GIRLS WITH
HUGE TITS
WANT TO MAKE
YOU CUM!
CALL NOW
855 909 9477
"Shoot your load all over these big tits"
*At least 18 yrs of age. Credit Card Required. $1.69 per/min.

Continued from page 22

didn't get that attention, I would not have decided to become a model. It's hot seeing guys looking at me and my big boobs. No matter what I wear when I go out, my breasts always stand out. Most of my tops have a V-cut front, so there's plenty for everyone to look at when they see me on the street.

VMAG: Do you find yourself touching your boobs without thinking about it?

Rachael: I do this so much! I'll just be chilling and then squeezing my boobs or feeling them and making my nipples hard. I don't know why. I love the feel and look of a hard nipple. It's very sexy.

VMAG: Do you know how much your boobs weigh?

Rachael: I do not, but I dread to think how much they do. Maybe I need to do an experiment and get back to you.

VMAG: Please do that. Do you sleep with a bra?

Rachael: I pretty much sleep naked all the time, so no bra for me!

VMAG: Do you work out much?

Rachael: I try to work out, but my boobs are so heavy, so that makes it difficult. I used to do gymnastics. The boys were always looking. I liked that.

RACHAEL COULDN'T DO THIS WHEN HER BOOBS WERE SMALLER.

VMAG: So you're going on a first date. Where should the guy take you?

Rachael: I'm the kind of girl who likes casual dates. Take me to the pub or to play mini-golf and I am happy. I don't like formal dates. I like to do things that involve some kind of activity. I love music. I'm a rock chick at heart. I love to go to concerts. When I go on a first date, I like to do something fun. Nothing too serious. Then, once the ice is broken, it's wine, dine and 69 time!

VMAG: Sounds like a heckuva date. What's your sexual fantasy?

Rachael: To have sex outdoors or in a lift. The thrill of getting caught turns me on. When I visited Prague some time ago with a guy I was kind of seeing, I hired out the hotel spa facilities for a private hour, and we spent the time having a little fun.

VMAG: What are your hobbies?

Rachael: I love music and going to festivals and concerts. I like to sing, but I'm not that good. My poor neighbors! I would love to take lessons, though. And I love going on spa trips and trying new things. I don't get a lot of time for me now being a single mummy. And if I'm lying in bed bored, I just grab my toys out of my bedroom drawer and have playtime with myself. That or, as I said, I love anything with music.

continued on page 87

833-820-7280
LIVE PHONE SEX
WITH HOT & HORNY
MILFS
HER HUSBAND'S AWAY
AND SHE WANTS TO PLAY!
*At least 18 yrs of age. Credit Card Required. $1.69 per/min.

Mia Thonson

WHY IS THIS GIRL SMILING? SHE LOVES SHOWING HER TITS!

Vmag™ DEBUT

"It was my dream to be a model, but I didn't have an opportunity where I live so I took advantage of the internet until one of your photographers gave me this chance," short 'n' stacked Mia said. "I love wearing sexy clothing and showing off because I am somewhat of an exhibitionist."

BARE FACTS

Mia Thonson

Birthday: August 28
Height: 5′1″ **Weight:** 148 lbs.
Bra size: 30J
Measurements: 40-30-36
Born & Lives: Colombia
Movies: Hardcore and solo videos are in the members area of XLGirls.com.

Here at *Voluptuous*, we're proud to give girls like Mia the opportunity to realize their dreams of becoming models. The fact is that other than a few exceptions here and there, mainstream models tend to be tall, skinny and not very busy. In the world of fashion modeling, a C-cupper is stacked. But that makes very little sense. Men love big tits. Clothes look better on busty girls. The physical attributes that set women apart from men are tits, curves and pussy. Why are two of those things so often ignored? Mia says she gets a lot of attention because of her chest. People stare at it all the time, but that's perfectly normal. "I'm used to it," she said. "I like it."

Mia's boobs started sprouting when she was 14. Her hobbies are taking photos (on both sides of the camera) and shopping. She's a webcam and social media model who probably wouldn't be here right now if our photographer hadn't spotted her. And now she's doing this and also fucking at XLGirls.com. Well deserved.

Charlotte Queen

BUSTY, BEAUTIFUL, BARE AND FULL OF SURPRISES.

"Girls will come over to me and talk about my boobs," 21-year-old Charlotte said. "They seem very curious." Curious? Well, if they're wondering if they're real, they are. If they're wondering if they're soft and firm, ditto there too. "I like soft hands. Because my breasts are sensitive, having them touched and rubbed gently feels good." Charlotte is a girl next door who happens to have a spectacular body. "I like going to the movies, good restaurants and dancing," Charlotte said. "I like wearing tiny tops and skirts. I masturbate almost every day. I enjoy it a lot." We enjoy her a lot.

BARE FACTS

Charlotte Queen

Birthday: September 9
Height: 5′2″ **Weight:** 116 lbs.
Bra size: 34FF
Measurements: 40-24-34
Previous appearance: Vol. 30 No. 2 **Movies:** *SCORE All Natural, SCORELAND Awards 6, Voluptuous Naturals 2* and *Tits for the Taking 2* (X-Rated and available on page 99). A video of this pictorial is included with this issue. See page 3.

Even though she's showing off her tits and spreading her young, pink pussy for our viewing and jacking pleasure, there's something very innocent about Charlotte. And, yet, she said her kinkiest sexual experience was "when I had sex with a guy and his friend was sleeping next to us." She gets off on just the act of playing with a guy's cock. She's had sex with other big-titted girls. And she loves getting fucked from behind, her sweet ass in the air, her big tits dangling while the lucky guy plunges in and out of her pussy. Oh, and she's into anal sex when the mood hits. So she's full of surprises. Wouldn't you love to fill her with dick?

Bhiankha

DOES SHE HAVE THE LONGEST NIPPLES EVER?

"I get a lot of attention for my breast size and it always feels very good," Bhiankha said. "Men and women are always looking at me when I go shopping or do something outdoors. I was always the girl with the biggest breasts in my neighborhood." A few things have changed since Bhiankha debuted in Vol. 27 No. 6. First, she now has braces. Sexy, right? Second, it seems as if her nipples have gotten even longer. That could be because of all the milk she used to suck out of her tits.

In addition to being one of the greatest nipple self-suckers we've ever seen, Bhiankha is now a member of what associate editor Elliot James calls "The Long Nipple Club." Check out the photo to the right; have you ever seen nipples that long? Clearly, these are nips that are meant to be sucked hard and vigorously, whether by Bhiankha or whoever she's fucking. "I am assertive," she said. "I like to find out a man's fantasies and start the action. I like oral sex, giving and getting. I am a very oral girl. I love giving blow jobs and swallowing cum. I like being tied up, held very tight and having my hair pulled. I like rough, nasty sex."

BARE FACTS

Bhiankha

Birthday: May 27
Height: 5′8″ **Weight:** 132 lbs.
Bra size: 34DDD
Measurements: 40-36-38
Previous appearance: Vol. 27 No. 6 **Movies:** *Girls Who Suck Their Own Nipples & All Stacked All Natural 3* (X-Rated. Order on page 99). A video of Bhiankha is included with this issue.

These photos of Bhiankha are her first taken by a professional photographer. Back in 2020, during the pandemic, we purchased several photo sets and videos that Bhiankha shot of herself in her home. They were very hot, but the quality wasn't up to *Vmag*'s usual standards. Now she's getting the treatment she deserves.

1.888.646.7730
*At least 18 yrs of age. Credit Card Required. $1.69 per/min.
THESE ALL-NATURAL BUSTY SLUTS ARE HUNGRY FOR COCK

"WHAT ARE YOU WAITING FOR? CUM OVER AND FUCK ME!"
CALL NOW
833 878 7090
*At least 18 yrs of age. Credit Card Required. $1.69 per/min.
SHE NEEDS YOUR COCK IN HER TIGHT HOLE

V-SPOT

Continued from page 64

VMAG: Do people have any funny nicknames for you?

Rachael: I mean, I was once called Jugs! And I also used to get called Babs from the movie *Chicken Run*. Sexy right? But I don't get called much in the way of any nicknames nowadays.

VMAG: Are other girls jealous of your looks and your chest?

Rachael: I get hate but I wouldn't say because of my looks. I do get a lot of comments from girls wishing they had my boobs.

VMAG: What do your fans ask to see you do on video or webcam?

Rachael: I get asked a lot to show my feet. I have small feet, which people love, but I guess people just love to see me naked, playing with my tits, imagining they are getting like a tit-wank and things from me. They're huge and everyone wants to give them a go and see how they measure up.

VMAG: What is your favorite thing about modeling?

Rachael: Getting to travel and meet amazing people, plus I love getting pampered. Getting my hair and makeup done so I feel super-sexy.

VMAG: Do you like to dance?

Rachael: I have two left feet. I cannot dance. I love doing pole dancing though. It's so sexy grinding on a pole. Empowering!

VMAG: Do you have any favorite television shows?

Rachael: I love watching *Family Guy*. It's just my go-to because it's an easy watch all the time. I've also been a sucker for the old-school *Scooby-Doo* since I was a child. I still sit and watch it now.

VMAG: Do you have any funny habits?

Rachael: I can't say off the top of my head. I must be a little boring!

VMAG: Rachael, you're the furthest thing from boring. What do you like to do on a weekend night?

Rachael: Well, most of the time, I'm in my house. I bought a pool table for my dining room, so I play that and beer pong a lot. I'm very good. But if I go out, I love to have a good meal and a few cocktails, get a little tipsy, have a good dance, then take it back to the bedroom for lone fun, or if I'm with my man, I turn into quite the porn star! I know you might not believe it, but it's true. I can be a very wild girl!

Maserati

TIT GAMES WITH ONE OF THE BUSTIEST V-GIRLS EVER.

"I get this question all the time: How much do your boobs weigh?" said Maserati, proud owner of a huge pair of naturals. "I don't know, so we got a scale." Carlos, the guy in these pictures, can't wait to have his dick sucked and fucked by Maserati, but he's intrigued by this scientific experiment. The result: Her left breast weighs 7.5 pounds. Combined, they weigh over 14 pounds.

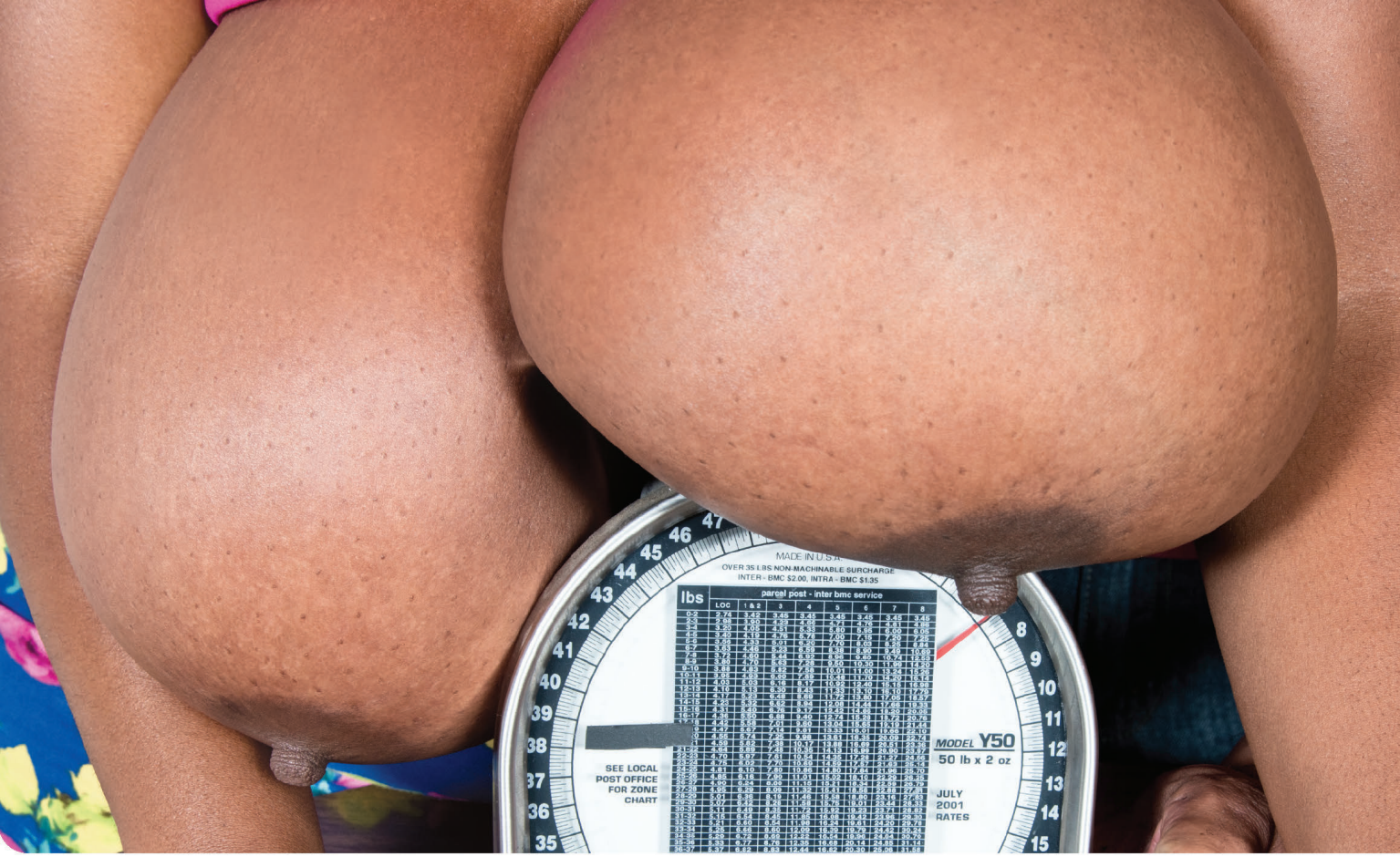
OVER 35 LBS NON-MACHINABLE SURCHARGE
INTER - BMC $2.00, INTRA - BMC $1.35
lbs
parcel post - inter bmc service
SEE LOCAL POST OFFICE FOR ZONE CHART
MODEL Y50
50 lb x 2 oz
JULY 2001 RATES

BARE FACTS

Maserati

Birthday: January 8
Height: 5′4″ **Weight:** 146 lbs.
Bra size: 36K
Measurements: 46-28-38
Movies: *Voluptuous Xtra 21, The Dirtiest Naturals, Voluptuous XXX Naturals, Busty Sistas* and many more (XXX-Rated and available at eBoobStore.com). A matching video of this pictorial is included with this issue. See page 3 for your code.

"Most guys like to get pounded in their face by my boobs," Maserati said. "When I'm fucking them on top, sometimes I need them to support my tits with their hands. I want a guy who's okay with me being a lady and a freak at all times. No separation of streets and sheets. I love that you jerk your hard cocks to me."

How freaky is Maserati? "I love having sex in public places. Once I had sex under a stairwell at a banquet hall during a baby shower. I would love to do it on a beach when no one's around. Usually I have to cum twice in the morning and at night, so if I don't have a guy handy, I still have a lot of toys to satisfy me." But there's usually a long list of guys who are eager to fuck her every which way and blow their loads all over her massive rack or pretty face. The choice is yours. "I really don't have many limits," she said. "Try me."

MOVIE CLUB

GET A FREE MOVIE WHEN YOU BUY 2

Please use code VO3103 when ordering. Offer expires 60 days from this issue's on-sale date.

NEW

SCORE ALL NATURAL

We delayed the release of this movie for one reason: We were waiting for video of sensational newcomer Marina, and when we got it, we said, "We're ready to roll!" Beautiful, sexy, super-curvy Marina is joined by 15 other sensational naturals, all of them A-list girls, most of them exclusives, all of them filmed with the boob angles you love. Also stars Charlotte Queen, Rhea, Lizzie Bakery, Jenni Noble, Natalie Fiore, Diana Eisley, Jenn, Crystal Chase, Arianna Sinn and Casey Deluxe.
240 Min. X-Rated (DVD only)

BEST SELLERS ▶▶▶▶ TOP 3 MOVIES OF THE MONTH

FULL-FIGURED FOXES 5

The newest edition of this best-selling series features 24 girls, including sensational newbie Nathalia Correa in her first scene. Plus, Jenn, Nina Capel, Katie Rose, Scarlet Red, Sofia Damon, Molly Evans, Allie Pearson, Xena Zoraki and Annabelle Rogers.
360 Min. X-Rated (DVD only)

VOLUPTUOUS XXX NATURALS 3

Sensational girl-next-door Holly Garner fucks on-camera for the third time in her best scene yet. Joana Bliss eats cum. Teen Crystal Chase and Bimbo Kaya get their big tits fucked and their hairy pussies boned.
272 Min. XXX-Rated (DVD only)

CHUBBY & FUCKED 4

18 girls with giant naturals and plush, curvy bodies get the hard, lusty fuckings they desire. Features the super-hot Nicole Colina-Lauren Hill girl-girl scene. XXXL Girl Anna Katz gets ass-fucked. Plus Natasha Sweet and plenty of newcomers.
360 Min. XXX-Rated (DVD only)

HUMPIN' PLUMPERS 3

Nicole Colina sucks and fucks and wraps her huge naturals around a big cock. Plus, horny newcomers Thayana, Bea York & Marina Morris in their first XXX movies and six more babes who prove bigger is better and are eager to show why.
251 Min. XXX-Rated (DVD only)

READY FOR STUFFING 5

Features Nicole Colina, whose giant rack has to be seen to be believed, along with Lauren Hill, who's also a mega-stacker, Latina bra destroyer Angie Bravo and many more. 30 girls on three discs.
410 Min. X-Rated (DVD only)

VOLUPTUOUS NATURALS 2

Schoolgirls, Latinas, girls-next-door, lots of J.O.I. and kinky stuff. Kira Liv gets her huge mams massaged and oiled. 29 girls, including Alexya, Katie Rose, Cheryl Blossom and Aly Guzman.
416 Min. X-Rated (DVD only)

Call toll-free @ 1-800-421-0760

SCORELAND AWARDS 6

Newcomer of the Year Kira Liv and runners-up Charlotte Queen, Tanya Virago (anal), Bad Bella & Safira Yakkuza; Model of the Year Holly Garner & runners-up Barbie Nicole, Alexya, Violetta and Aly Guzman and Hall of Famers Kerry Marie, Minka & Terry Nova.
352 Min. XXX-Rated (DVD only)

TITS FOR THE TAKING 2

Twenty-one incredibly naturally stacked babes, many of them SCORE Group exclusives, show off their huge chest pillows, lick 'em, suck 'em and tug on 'em, bounce and jiggle 'em and do all the things you, a big-tit lover, want to see. Stars Kira Liv, Alexya and more.
351 Min. X-Rated (DVD only)

GIRLS WHO SUCK THEIR OWN NIPPLES

These 24 girls have a special talent, and they love sharing it with you. Some suck their nipples hands-free. Some can suck both nips at the same time. Features Alexya, Aly Guzman, Erin Star, Demmy Blaze, Jenny Noble, Natasha Sweet and more.
409 Min. X-Rated (DVD only)

VOLUPTUOUS XXX NATURALS 2

12 girls wrap their big boobs around big cocks for spectacular tit-fucks, let them hang while giving blow jobs and put them on full display so you can see them jiggling while they're fucking. Stars Joana Bliss, Milly Marks and Natasha Sweet.
270 Min. XXX-Rated (DVD only)

VOLUPTUOUS XXX NATURALS

Features Suki Ski in her first on-camera suck and fuck (you just gotta see this babe's nipples!) and Latina hottie Sofia Santana in her first tit-fuck/blow job scene. Plus, Diana Eisley, Jenni Noble, Maserati, Laila Lust and many more.
275 Min. XXX-Rated (DVD only)

HEAVY HANGERS 4

We're betting you're not ready for the impact of seeing newcomer Nicole Colina's full, heavy tits in action. Nicole's first scene alone is worth the price of this movie, but you get 31 more girls, many of them newbies and exclusives, putting on boob shows.
544 Min. X-Rated (DVD only)

The greatest big-tit movies in the world!

HEAVY HANGERS 3

A whopping 32 girls unleash those gigantic beauties from their bras, sweaters and tight tops and shove them into the camera for your enjoyment. Stars Andi Ray, Carla4Garda, Georgina Gee, Ivanna Lace, Kamille Amora, Roxee Robinson & more.
548 Min. X-Rated (DVD only)

HEAVY HANGERS 2

33 naturally stacked girls. Alice has JJ-cups. Mahogany has K-cups, and we're just getting started. Annabelle Rogers is blonde and beautiful with HH-cup naturals. Plus Allie Pearson, Cat Bangles, Smiley Emma, Sarah Rae and more. Watch their tits fill your screen!
543 Min. X-Rated (DVD only)

HEAVY HANGERS

30 girls, from legends like Micky Bells and Dors Feline to Sarah Rae, Sofia Rose and more, this four-disc set features the cream of the plumper crop doing what they do best: tugging on their tits, self-suckling their nips, fingering their cunts and diddling their clits.
461 Min. X-Rated (DVD only)

MOLLY EVANS & FRIENDS

24 scenes, three featuring Molly Evans. She's joined by Demora Avarice, Kitty Cute, Kitty Amore, Roxee Robinson, Milly Marks, Smiley Emma, Anna Katz, Laura Tithapia, Roxee Robinson, Veronica Bow and more. Fun, flirty, horny solo tits and pussy play.
409 Min. X-Rated (DVD only)

THE GREATEST TIT-SUCKING PARTY EVER

JJ-cupper Molly Evans and G-cuppers Katie Rose and Kira Clark grab, mash and suck each other's huge tits in the wildest girl-girl and girl-girl-girl boob-worshipping scenes ever. The highlight is a wild three-way in which they're totally into each other.
133 Min. X-Rated (DVD only)

BANGIN' BIG TITTERS

Latina beauty Violetta looks too innocent to be fucking on-camera, but now she's getting fucked in her tight ass by a big cock for the first time on-camera. Jennifer Mendez also gets her ass drilled. 12 girls, including newcomers Nadia Mia and Gigi Sweets hardcore.
272 min. XXX-Rated (DVD only)

All discs are Region-Free

MOVIE CLUB

Don't wait! Call now. Our onsite operators are ready to help you. Or visit eBoobStore.com.

THICK 'N' CURVY 3

24 babes get their huge, natural tits out and bounce 'em, swing 'em, tug on 'em and clap 'em together. There's creaming and nipple self-sucking, too. Lots of booty-twerking, too. Then they satisfy their pussies with fingers and toys. A spectacular cast.
410 Min. X-Rated (DVD only)

THICK 'N' CURVY 2

18 girls with big, natural tits, round butts and soft curves. Stars Molly Evans in her first movie, Angie Bravo, Isa Gomez and Mer in a three-girl party with nipple-sucking and strap-on fucking plus Demora Avarice, Ivanna Lace, Milly Marks and more.
273 Min. X-Rated (DVD only)

THICK 'N' CURVY

Big tits, big asses, plush thighs, soft middles and curves that go on and on. The 16 naturally stacked girls in this movie have it all. If you're a man who loves real women, this is the movie for you. Africa Sexxx, Renee Ross, Isa Gomez, Julia Mendoza & more.
269 Min. X-Rated (DVD only)

ALL STACKED, ALL NATURAL 13

All 17 girls in this movie have huge, natural tits, but what sets this movie apart is Molly Evans and Holly Garner playing with and sucking on each other's boobs, and then Holly using a strap-on to fuck her bosom buddy's tits and pussy.
272 Min. X-Rated (DVD only)

ALL STACKED, ALL NATURAL 12

The greatest naturally busty babes, the sexy newcomers nobody else has and the long-time favorites big-tit lovers keep wanting to see put on dick-hardening tit shows then satisfy their pussies. Sixteen girls, including Natasha Sweet.
272 Min. X-Rated (DVD only)

PLUMP & HUMPED 2

Newcomer Nicole Colina using her gigantic naturals, mouth and pussy to get a hung stud off is the highlight of this movie, but there's lots more. Eighteen girls, including many newbies, including Xena Zoraki and her very hairy pussy, all prove curvy babes are best.
396 Min. XXX-Rated (DVD only)

MAKE SURE TO GET YOUR FREE MOVIE

STACKED TO THE MAX 2

There isn't a bra that can contain them without being strained beyond maximum capacity, and when they unleash those weapons of mass distraction for your viewing pleasure, you'll scream for release. Latinas Angie Bravo and Isa Gomez go tit-to-tit.
273 Min. X-Rated (DVD only)

STACKED TO THE MAX 3

Calling these 17 girls stacked is the understatement of the century. Their tits are absolutely ginormous. Stars Rachael C. in her first movie since her incredible growth spurt, Newcomer of the Year Molly Evans in her first girl-girl scene, Demora Avarice and Mer.
272 Min. X-Rated (DVD only)

CURVY CREAMERS 2

Their tits are soft and creamy. Their pussies cream because they finger and toy them so vigorously. 24 super-stacked, curvy girls-next-door, many of whom have gotten naked only for us, put on boob shows that'll have you jacking like crazy. Features the great Molly Evans.
380 Min. XXX-Rated (DVD only)

EMILIA BOSHE

The German HH-cup natural shows off her incredible body in three solo scenes that serve as warmups for the main events then sucks huge cocks and gets pounded hard in three tit-focused XXX bone-anzas, her first on-camera. A must-have for anyone who loves huge, real tits.
126 Min. XXX-Rated (DVD only)

BIG GIRLS, BIGGER TITS

16 girls with huge, natural boobs they love to play with. They swing and bounce 'em. They shove 'em in your face. They fuck their pussies with fingers and toys. Features Molly Evans, Mer, Sofia Deluxe, Katrin Porto, Veronica Bow, Busty Emma and Roxee Robinson.
272 Min. X-Rated (DVD only)

BIG GIRLS, BIG TITS, BIG BANGS

Boob play. Tit-fucking. Giant natural tits glazed with cum. We've been presenting girls with the hugest natural tits and the plushest bodies for over two decades, and in this premiere edition, we have 12 girls (many of them newcomers, almost all of them exclusives).
278 Min. XXX-Rated (DVD only)

SCORE XXX BRA BUSTERS 2

These girls jacked up their tits for one reason only: to attract huge cocks. 12 super-slim, super-stacked babes, many of them newcomers, almost all of them exclusives, use their giant tits, wet mouths and tight cunts to get guys off. **240 Min. XXX-Rated (DVD only)**

SCORE SILHOUETTE 5

Nineteen girls with huge tits, tiny waists and feminine curves…that's what this new *SCORE* release is all about. Features sensational newcomers Lia Lovely, Crystal Taylor, Bibi Bugatti, Lollypop Gcup and Andie Anderson plus loads of favorites. **364 Min. X-Rated (DVD only)**

FUCK MY BIG TITS!

18 girls, including newcomers and long-time favorites, in hardcore action in which the focus is always on the tits. Stars Aly Guzman, Barbara Angel, Emma Shay, Danni Lynne, Diana Eisley, Jenn, Krystal Swift, Lizzie Bakery, Rhea, Xena Zoraki, Nina Capel and more. **406 Min. XXX-Rated (DVD only)**

- **Orders ship in discreet packaging with tracking.**
- **We ship to P.O. Boxes. Delivery is guaranteed.**
- **Our mailing list is never shared.**
- **Your personal information is 100% secure.**

Approximate Currency Conversion Rates			
$19.95	C$26.95	£15.95	€18.95
$29.95	C$39.95	£24.95	€28.95
$34.95	C$46.95	£28.95	€33.95
$39.95	C$53.95	£32.95	€37.95
$44.95	C$60.95	£36.95	€42.95
$49.95	C$66.95	£40.95	€47.95
$59.95	C$80.95	£48.95	€56.95

To ensure our customers receive the fairest possible prices for their purchases, your payments made in £, € or C$ are calculated based on exchange rates on the day of purchase.

eBoobStore.com

You could be watching these movies RIGHT NOW!

FAST & SECURE movie streaming

Cheaper No shipping costs!
Quicker Instant access!
Better Highest resolutions!

INTERNET ORDERS eboobstore.com U.S. & CANADA 1-800-421-0760 INTERNATIONAL +1-305-662-5959
WE SHIP IN 24 HOURS! PLEASE REMEMBER TO INCLUDE S&H

Mail to: The SCORE Group, Dept. VO3103, P.O. Box 558150, Miami, FL 33255-8150 USA

- ❑ *SCORE ALL NATURAL* (DVD) VD685D $39.95
- ❑ *FULL-FIGURED FOXES 5* (DVD) VD661D $39.95
- ❑ *VOLUPTUOUS XXX NATURALS 3* (DVD) PIX1419D $39.95
- ❑ *CHUBBY & FUCKED 4* (DVD) PIX1442D $39.95
- ❑ *HUMPIN' PLUMPERS 3* (DVD) PIX1418D $39.95
- ❑ *READY FOR STUFFING 5* (DVD) VD652D $39.95
- ❑ *VOLUPTUOUS NATURALS 2* (DVD) VD650D $39.95
- ❑ *SCORELAND AWARDS 6* (DVD) PIX1429D $39.95
- ❑ *TITS FOR THE TAKING 2* (DVD) VD647D $39.95
- ❑ *GIRLS WHO SUCK THEIR OWN NIPPLES* (DVD) VD653D $39.95
- ❑ *VOLUPTUOUS XXX NATURALS 2* (DVD) PIX1347D $39.95
- ❑ *VOLUPTUOUS XXX NATURALS* (DVD) PIX1240D $39.95
- ❑ *HEAVY HANGERS 4* (DVD) VD651D $39.95
- ❑ *HEAVY HANGERS 3* (DVD) VD552D $39.95
- ❑ *HEAVY HANGERS 2* (DVD) VD425D $39.95
- ❑ *HEAVY HANGERS* (DVD) VD291D $39.95
- ❑ *MOLLY EVANS & FRIENDS* (DVD) VD601D $39.95
- ❑ *THE GREATEST TIT-SUCKING PARTY EVER* (DVD) VD639D $39.95
- ❑ *BANGIN' BIG TITTERS* (DVD) PIX1374D $39.95
- ❑ *THICK 'N' CURVY 3* (DVD) VD646D $39.95
- ❑ *THICK 'N' CURVY 2* (DVD) VD579D $19.95
- ❑ *THICK 'N' CURVY* (DVD) VD511D $14.95
- ❑ *ALL STACKED, ALL NATURAL 13* (DVD) VD644D $39.95
- ❑ *ALL STACKED, ALL NATURAL 12* (DVD) VD612D $39.95
- ❑ *PLUMP & HUMPED 2* (DVD) PIX1432D $39.95
- ❑ *CURVY CREAMERS 2* (DVD) VD654D $39.95
- ❑ *STACKED TO THE MAX 2* (DVD) VD569D $19.95
- ❑ *STACKED TO THE MAX 3* (DVD) VD611D $39.95
- ❑ *EMILIA BOSHE* (DVD) PIX1078D $19.95
- ❑ *BIG GIRLS, BIGGER TITS* (DVD) VD620D $39.95
- ❑ *BIG GIRLS, BIG TITS, BIG BANGS!* (DVD) PIX1399D $39.95
- ❑ *SCORE XXX BRA BUSTERS 2* (DVD) PIX1459D $39.95
- ❑ *SCORE SILHOUETTE 5* (DVD) VD662D $39.95
- ❑ *FUCK MY BIG TITS!* (DVD) PIX1431D $39.95

☐ **I GET A FREE MOVIE FOR EVERY TWO THAT I BUY. FREE MOVIES ARE ALWAYS THE LOWEST-PRICED IN MY ORDER.**

Shipping & Handling: U.S. Priority: $14 for 1-2 DVDs/Blu-rays; $20 for 3 to 12 DVDs/Blu-rays; $26 for 13 to 36 DVDs/Blu-rays. Delivery within 2-3 days. Overnight: $69 for up to 10 Movies. Delivery next business day. International First Class:C$41/£28/€30/A$64 for 1 to 5 Movies. C$60/£44/€46/A$99 for 6 to 7 Movies. Delivery within 10-14 days. FedEx International: £72/€99 for 1 to 10 Movies. Delivery in 3-5 business days. Subscriber discount and free shipping (for orders of $25 or more) will not apply if taking advantage of this offer. We accept payment in cash (£, €, C$ or US $ banknotes), American Express Travelers checks denominated in US funds or checks from a Canadian bank denominated in US $ (Canada Only.) No Coins. Sorry, no International personal checks. Make check/money order payable to The SCORE Group. Florida residents add 7% sales tax. Credit card transactions are billed in $ at current exchange rate. You must provide credit card and mailing addresses if the two are different. U.S. orders ship via Priority mail or FedEx. Rush delivery available: call for details. Video sales are final. Damaged discs will only be replaced with another of the same title if reported within 30 days of receipt. Not be held responsible for Customs seizures. By ordering, you certify you are at least 18 years old.

Payment: ☐Cash ☐Check ☐Money/Postal Order ☐MasterCard/Access/Eurocard/Cirrus ☐VISA/Plus ☐AmEx ☐Discover/Novus ☐Maestro ☐JCB ☐Diners Club ☐Union Pay

Name_____ Age_____ Card #_____ Exp._____

Security code required (last 3 digits above signature)_____ American Express (4 digits above card #)_____

Address_____ City_____ Country_____ Postal Code_____

Phone/Email Required_____ Signature Required_____ VO3103

OFFER EXPIRES 60 DAYS FROM THIS ISSUE'S ON-SALE DATE

IN THIS ISSUE OF V-MAG™

3 DEBUTS & WILD XXX

THE SCORE GROUP®

25 GIANT PAIRS

Bhiankha
Her first pro pics

17 GIRLS SUCK THEIR OWN TITS

YOU GET IT ALL

- Over 4 hours of free HD bonus videos.
- A free, fully portable digital magazine.
- The best boobs from around the world.

ALL STACKED, ALL NATURAL